



GIS INQUIRY FORM

To: National Sales Manager -
 Substation Division
 Mitsubishi Electric Power Products
 Fax: 724-778-5209; Tel: 724-772-2555
 E-mail: ssd-sales@meppi.com

Date: _____

Customer Name: _____

Address: _____

City, State, Zip: _____

Telephone: _____

E-mail: _____

Information needed: Footprint Layout drawing Budget price

Information need by (date): _____

1. APPLICATION DATA

Rated Nominal/Maximum Voltage (kV): _____

Customer/Owner: _____

Interrupting Rating (kA): _____

Location: _____

Continuous Current (A): _____ (GIS)
 Continuous Current (A): _____ (Main Bus)
 Continuous Current (A): _____ (Line)
 Continuous Current (A): _____ (Xfmr)

Project Name: _____
 Delivery Date: _____
 Energization Date: _____
 Turnkey/Equipment Only: _____

Number of Breakers: _____
 Indoor/Outdoor: _____

Bus Configuration: _____
 (ex. Ring, BAAH, DB-DB, DB-SB, SB, M&T, other)

Connection Type: _____
 (ex. Air Bushing, Cable(XLPE/HPFF/HPGF), Direct Transformer)

Ambient Temp (Min/Max): _____
 BIL(kV): _____ Seismic (Y/N): _____

Any other special considerations/notes: _____

2. ONE LINE DRAWING

Please attach one line drawing showing number of circuit breakers, current transformers, switches (disconnect and ground switches), voltage transformers (# of phases - ex. 3 ph. or 1 ph. (B only)), and type and number of exits. Note, any locations for fast-acting ground switches if known (ex. line exits only or both line and transformer exits). The symbols to the right can be used as a guide.

3. SITE PLAN

Please attach drawing or sketch showing site dimensions or shape, location of incoming/outgoing lines, transformers, and any other constraints that should be taken into account when preparing GIS layout.

Symbols commonly used on GIS one line drawings.

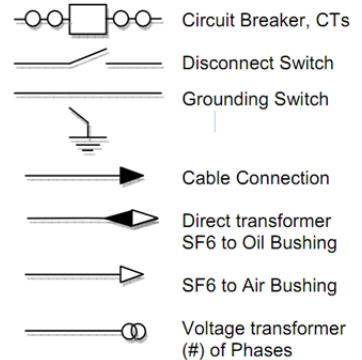

By MEPPi:

Negotiation #: